TIMES WEEKEND

Tic Tac performs in S.A. tomorrow

TIC TAC, the Ghanaian music star will tomorrow, perform at the eviction show of the Big Brother Africa(BBA), in South Africa.

Last week audiences were captivated by performances by Botswana's Scar and Namibia's Lady May on the stage outside the BBA doors.

This week, the Big Brother Eviction show will see Tic Tac representing Ghana in a live performance on MNet.

Tic Tac recently performed at the Ghanaian Independence Day concert with Stevie Wonder.

Produced by Endemol SA, and filmed on location in South Africa, BBA provides a platform for African creative talent, such as musicians, designers, craftsmen, crew and specially selected field presenters.

Undisputedly an international favourite, there have been over 100 BIG BROTHER series spanning the globe, with unscripted entertainment, headline-making news, controversy and massive fan attention driving the Big Brother phenomenon.

At the Art in Social Structures exhibition

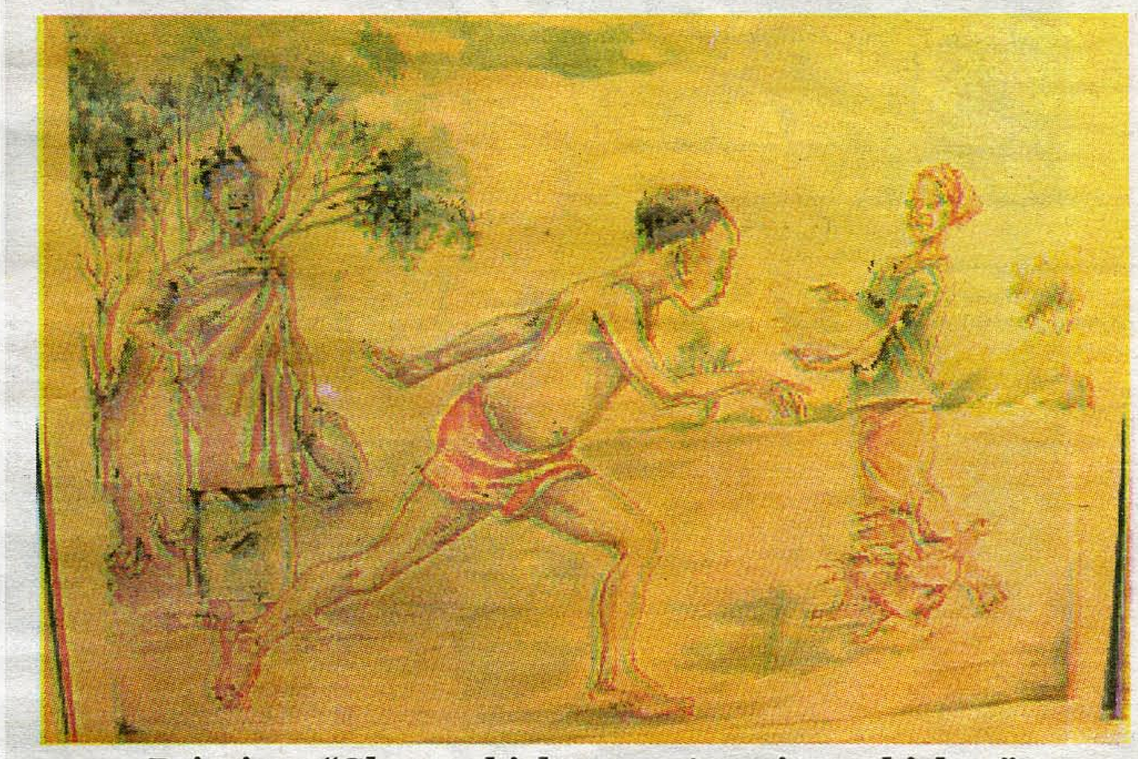

Painting: ***"Ghana chicken vrs American chicken"***

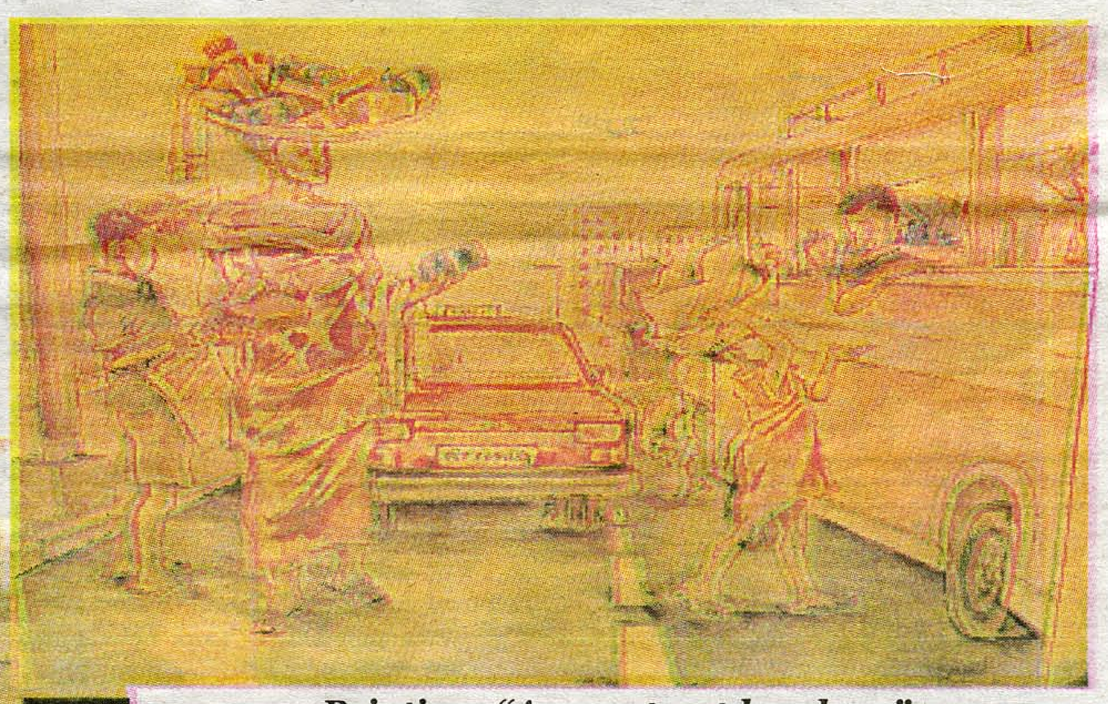

Painting: ***"Accra street hawkers"***

Senam Okudzeto (left) of the Art in Social Structures (AISS), explaining some paintings to visitors during an exhibition by the non-governmental organisation, in Accra on Thursday.

AISS is an NGO funded by a group of artists.

Ms. Okudzeto, president of the NGO, said the AISS was formed to encourage a practical and creative discourse about contemporary life through exhibitions, cultural and educational programmes and in Ghana.

The exhibition, opened to the public yesterday at the Alliance Francaise in Accra, ends tomorrow.

Pictures: Michael Ayeh

Mixed Bag P. 13

'Paul I know, Jesus I know...' P.14

THIS AND THAT P. 13